

Toyota Levin Used Motor Vehicle 1.2T 1.5L 1.8L CVT Second Hand

Basic Information

- Place of Origin: China
- Brand Name: Toyota
- Certification: VDA, TUV, ISO
- Model Number: Levin
- Minimum Order Quantity: 1
- Price: \$15800-16800/units
- Packaging Details: by sea, by trailer, rail via containers, LCL and RO-RO vessel
- Delivery Time: 7 working days
- Payment Terms: L/C, D/A, D/P, T/T, Western Union, MoneyGram
- Supply Ability: 1-10 units 15 - 20 working days, 10-30 units 20-30 working days, 30-50 units ≥30 working days

R-CHENG



Product Specification

- Brand Name: Toyota Levin
- Fuel: Petrol
- Size: 4640x1780x1435 Mm
- Maximum Torque(Nm): 148 N·m
- Steering: Left
- Seats: 5 Seats
- Highlight: used toyota levin 1.2T,
toyota levin Used Motor Vehicle,
used toyota levin 1.5L



More Images

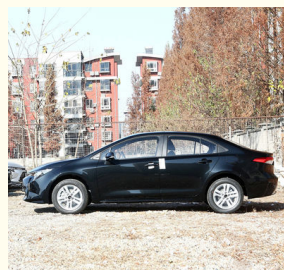

Product Description

Toyota Brand Toyota Levin Direct Supply 1.2T 1.5L 1.8L CVT Four Wheel New Petrol Car Second Hand Car

Toyota Levin

Product Description

A promotional graphic for the Toyota Levin. At the top, the word 'TOYOTA' is written in a small, white, sans-serif font. Below it, the word 'LEVIN' is written in a large, bold, white, sans-serif font. Underneath 'LEVIN', the slogan 'A different kind of driving' is written in a smaller, white, sans-serif font. Below the slogan, there are three columns of text, each separated by a vertical line. The first column contains 'S-FLOW' in bold, followed by 'Air conditioning system' in a smaller font. The second column contains 'EPB' in bold, followed by 'Electronic parking system' in a smaller font. The third column contains '2700' in bold, followed by 'wheelbase(mm)' in a smaller font. At the bottom of the graphic is a photograph of a red Toyota Levin sedan driving on a road, viewed from a front-quarter perspective. The car's license plate area displays the Chinese characters '雷凌' (Levin). The background of the graphic is a blue sky with a cityscape and water visible in the distance.

Toyota Levin

S-FLOW -- Air conditioning system

EPB -- Electronic parking system

2700 mm -- wheelbase

Our Product Introduction

for more products please visit us on electriccars-ev.com



Toyota Levin

Full of power -- Futuristic design

▶ Flying wing type sports tail



▶ Sports mesh front grille



▶ Dual Engines
Two exterior designs



▶ 17 inch wheel



Toyota Levin

Flying wing type sports tail
Sports mesh front grille
Dual Engines Two exterior designs
17 inch wheel

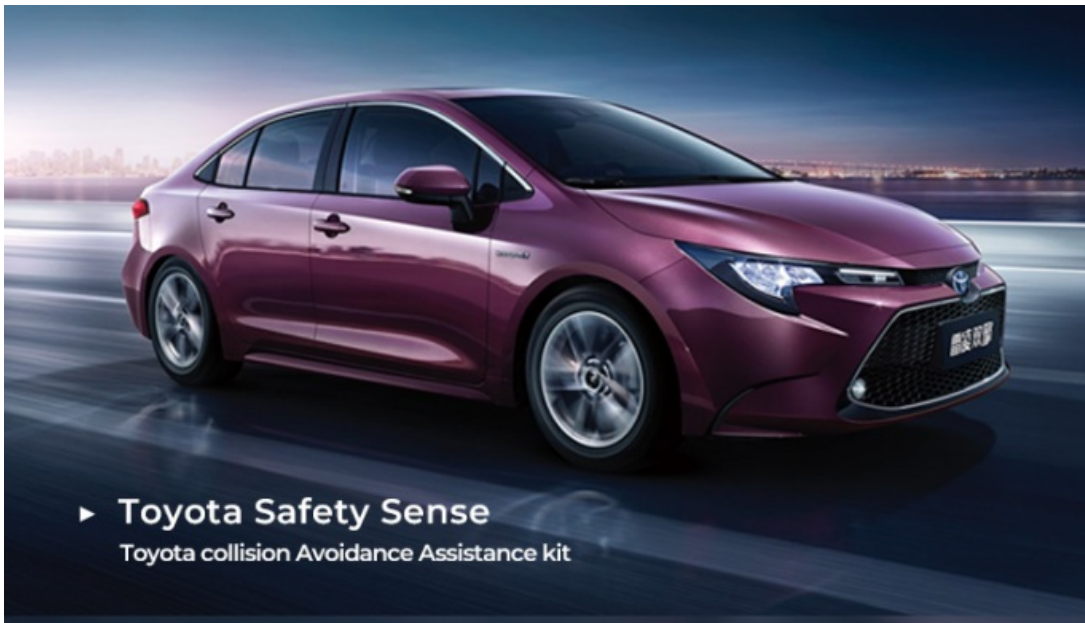

▶ **Toyota Safety Sense**
Toyota collision Avoidance Assistance kit

Toyota Levin

Toyota Safety Sense -- Toyota Collision Avoidance Assistance System

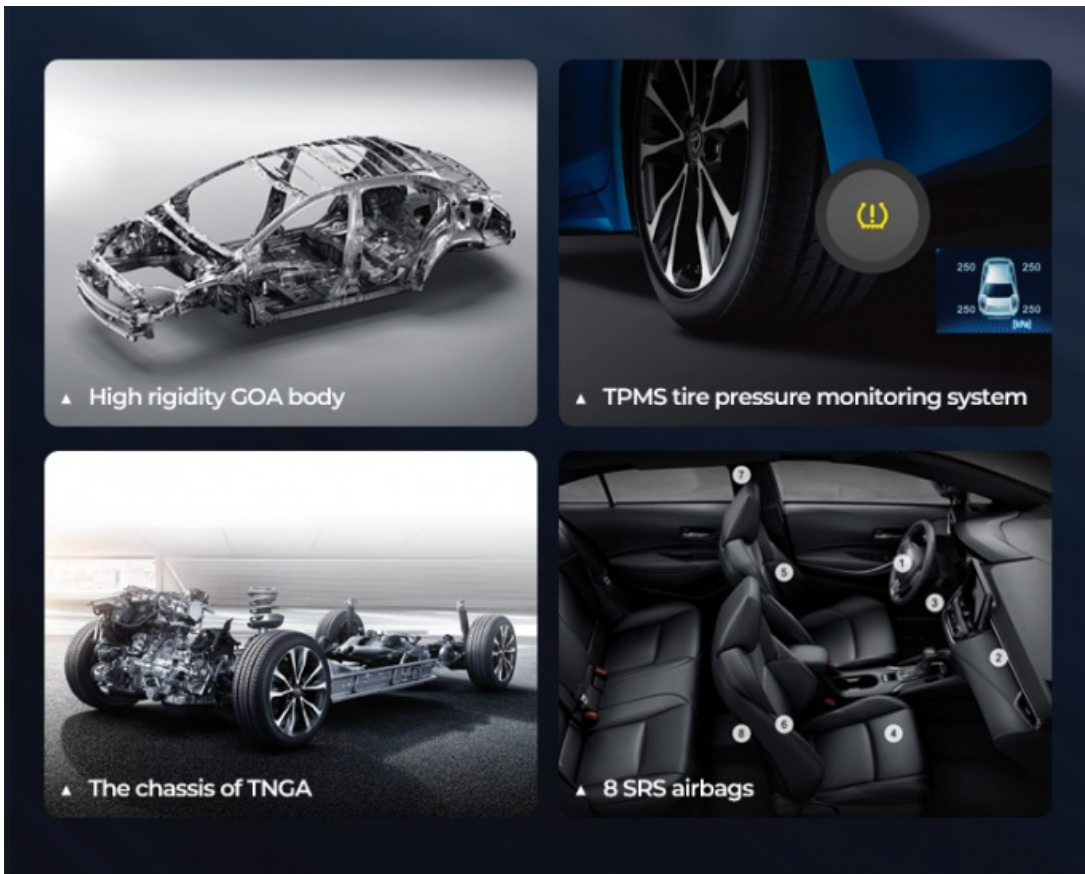

Toyota Levin

High rigidity GOA body
The chassis of TNGA
TPMS tire pressure monitoring system
8 SRS airbags

Product Configuration

Model Setting		
	Max. Speed (km/h)	180

Basic Specification	Length*Width*Height (mm)	4640x1780x1435
	Wheelbase (mm)	2700
	Body Structure	5 Seats, 4 Doors
	Vehicle Weight (kg)	1320
	Tire Specification	205/55 R16
Power System	Driving Mode	Front-engine Front-wheel Drive Layout
	Engine Brand	M15C
	Fuel Type	Gasoline
	General Oil Consumption (L)	5.1
	Tank Capacity (L)	50
	Displacement (L)	1.5
	Valve Mechanism	DOHC
	Air Intake Type	Normally Aspirated
	Max. Horsepower (ps)	121
	Max. Torque (N·m)	148
Chassis System	Gearbox Type	CVT
	Front Suspension	Macpherson Independent Suspension
	Rear Suspension	Multi-link Independent Suspension
	Brake System	Electric
Convenience	Radar	Front & Rear
	Seat Material	Leather
	Light Type	LED
	Driving Assistance Video	Revering Image
	Size of The Touchscreen	8 Inch

Product Color Show

HOT SELLING COLORS SHOW



○ WHITE



● BLACK



● SILVER



● BLUE



● YELLOW



● RED

 **Chengdu Ruicheng Automobile Service Co., Ltd.**

 19158810053

 mango@ruichengauto.com

 electriccars-ev.com

Hall 5, No. 1, Yinhe Road, Damian Street Chengdu City, Sichuan Province, China

